Now and Forever

Art by Hayshel; Story by Slydragoon16

Art by
Story by

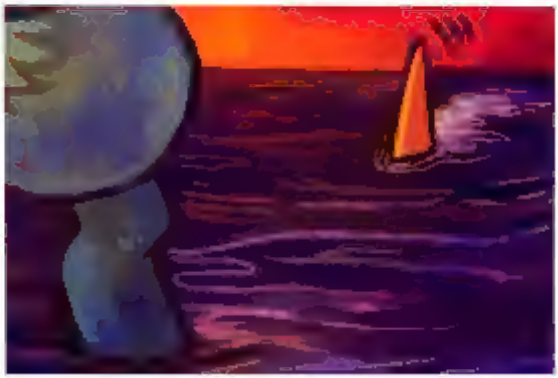

GLUG
GLUG

Art by Hayethel : Story by Slydragon16
SPLASH!
!!
AYE!!!

WAH!!
I thought I told you NOT to scare me like this, Vagus...
nudge
nudge
Heh heh, I KNOW you like surpri— Oh! Dari, you're making another necklace?
You know...
You make so many that you might wanna open a store...
Nope! My shells are all for you only. No one else.
Awww~♥ I do really like them though, so it's all fine!
Hee-hup!
Art by Hayche! · Story by slydragoon16

Art by Heychel; Story by Hydragon16
gloom...
gloom...
Let's get home, Vagus. Gonna be cold tonight. Maybe even some rain... This place has weird weather.
Yea... kinda wish Elysium would make up its mind... At least Tao stayed sunny most of the time...
...
What ya looking at, dart?
Uh...
It's... nothing. Just day-dreaming.
C'mon, Leon!!
I know you better than that!
GRAB!

Hehehe... Alright, alright! It's Tao... I think that's the direction we came from.

Tao... the place over the ocean, eh?

Haha! Mercy! Mercy!!

You're right, Leon! We're even on the same beach!

Heh... My lil' Lucario is feeling homesick, is he?

Well... maybe a little... It's just that we have left so many memories behind...

Art by Hayate Story by Hydrogoon16

Okay, smartass... Remind me of the first time we met?

Now, that's an easy one! I remember as though it was yesterday. OH!! May I confess something?

Hm? Like what?

You looked super cute in that outfit back then!

Art by Heychel; Story by Slyfoxgoon14

Art by Foxychat · Story by Slyderngoon16

Leon, Mr Hugh is going to be done soon. Do hurry!

Y... Yes!

Do I look o... okay?
You look superb! Don't worry, you will make a great stand for Dee!
Art by Hugsthe1 : Story by Skydragon16

Uh... I'm not sure... I mean, Dee is liked by everyone. Don't you think I'm too much of a filte-?

You'll be fine.

Art by Hayshel: Story by skylimagoon14
Just do as we rehearsed, you were doing fine back then!
M...Mr Hugh!
Now, off you go! Quit dawdling!
Ack...

TA-DA!

The audience seems to be ...

Thats t!?
Huh!?? Where's Dee?

!?

Art by Hagotwl; Story by Slydragoon
What we want is DEE!!
A pathetic Ridu like yourself isn't worthy to stand on HER stage!
Ack...! My eyes...
You SUCK!
GET OFF THE STAGE!!
THROW!!
GET HIM!!!
Hmph. Disappointing
I have nothing to do with it.
Stop!
I SAID STOP!! DAMMIT!

Stop rubbing! Those Tamato berries are nasty for your eyes!
Come with me!!
Art by Heychel; Story by

GRUNT!!
SLAT!!
Dee!
Dee!!
Dee!
Dee!!
Get off me! Aren't you one of them?!
WHEEZE
Art by Hoyche! Story by slydragon16

TRIP!
Wa-

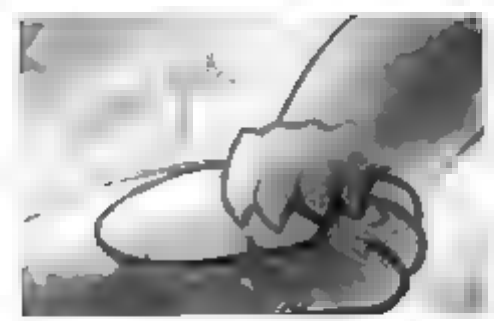

How the hell do you think you could walk when you can barely see like that?!!

C'mere! Now, where do you want to go?

There
Tomato berries dont exactly tickle.
Here. Try to wash it out.
GRAGH
Here.
...
...

...
Uh...
W...Who are you?
Oh, me? Haha~I'm just a fan~

!?

Well, if you're looking for Dee, she's not here.
Now, get—
Hehe...

Ha
Ha
Ha

I'm YOUR fan, silly! Not Dee's. Never liked her much. She's all show and no magic in my opinion.

The name's Vagus. Nice to meet ya!
Well, thanks, Vagus...
But... the crowd is right. Dee's a pro after all. I should not have stood on her stage...
It's only normal that they... treat me that way.
Ahh... Don't worry about them. The place is full of idiots who merely look at popularity...

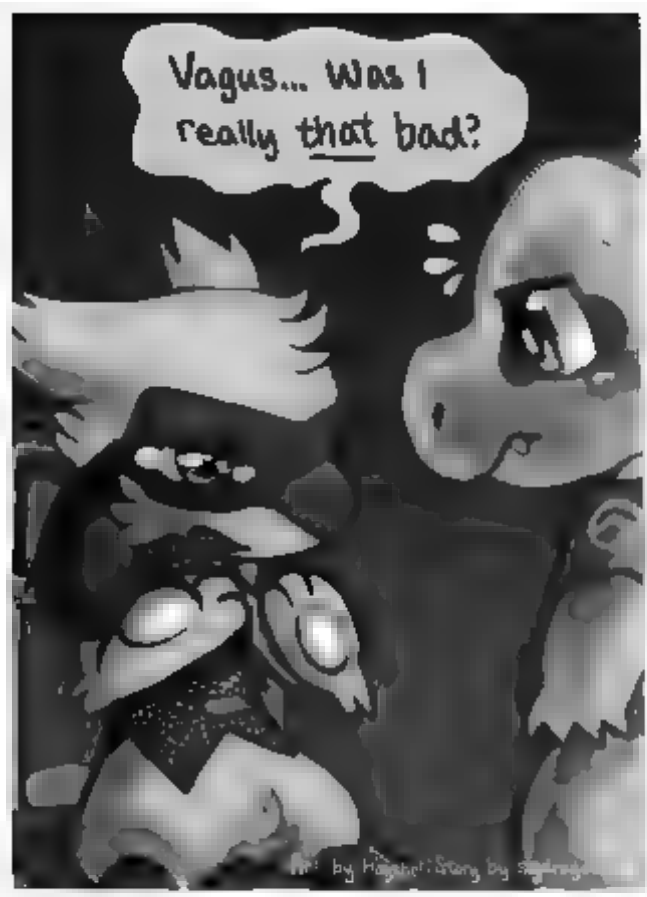
Vagus... Was I really that bad?

kneel

No! To me, you were A-MA-ZiNG~*

I mean, I still have one of these from your tricks! I intend to keep it well~!

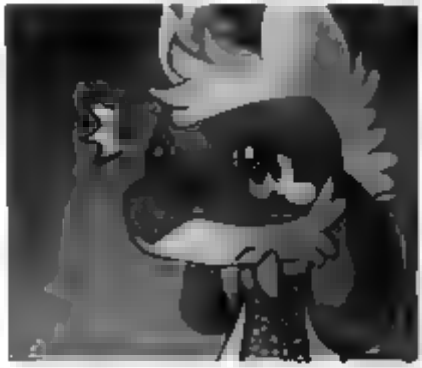

...

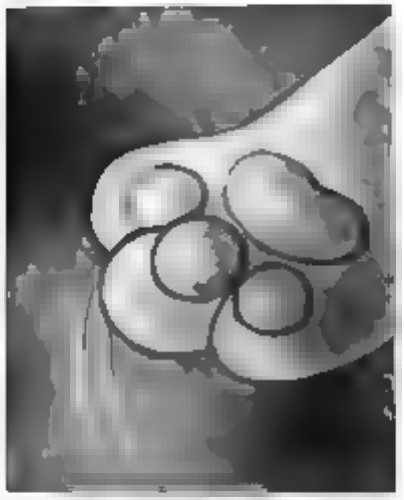

Thanks... I'm Leon...

Nice to meet ya, Leon!!

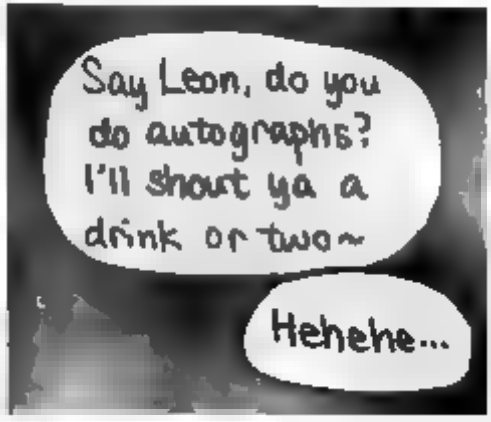
Say Leon, do you do autographs? I'll shout ya a drink or two~
Hehehe...

Here.
Thanks~
...
Stare...
Heh... What are you staring at?
Nothing...
I was just thinking about the past...
I remember that it was a while before we met again...

Yeah...
Heh... have I ever told you how worried I was that I wouldn't see you again?
Hehe... And have I ever told you how glad I was to actually see you again?
Don't take it the wrong way, but the day I saw you being attacked by that Tentacruel was one of the best days in my life!

V... Vagus... That thing almost killed us..

Act 3 [illegible] story by [illegible]

Haha! I guess

But, no. You never told me how glad you were..

You had decided to show me~

Hehe

Umm... I showed you?

You know, after I pulled you out of the lake

Well, you collapsed after you pulled me out of the lake 'cuz it had poisoned you...

Like I said, it almost killed both of us..

Close, but I mean after that.

Oh...

You mean when you woke up?

Hehe

Yup ...

Well, that kiss certainly was something...

but how about the ACTIONS that night?

Noooo DONT SAY IT! It's too embarrassing!

Art by Hayche1 : Story by Skydragoon14

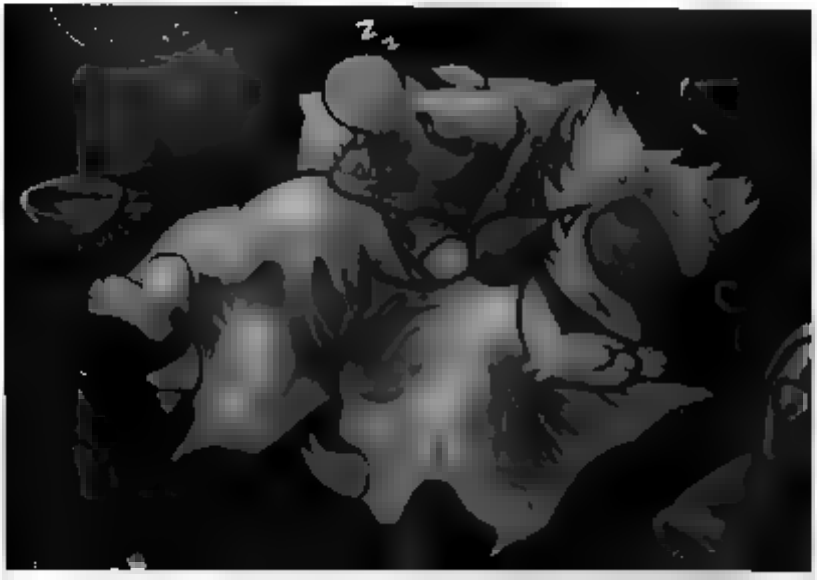

Art by
Story by
gasp!
A... A dream
Gh
?
Umm... Vagus?
mmh
uh

Vagus? Are you feeling okay?
WAH!
FLIP!
!!
mmmh~ Leon...
nah~
W-WAH!!

*peek
THROB
No!
You SHOULD NOT LOOK, LEON!!
...
?
!

Lovely night, isn't it?
4 hours ago
Yea...
?
I wouldn't be alive to see it, were it not for you...
I guess this is twice that I owe you now...
Art by Hagchu | Story by Sightrunner

Ack! Enough of that! You owe me nothing!
I just didn't want to lose you. You mean a LOT to me
I guess... this is my chance to thank him? He's even waiting for me
Vaqus?
ah
Z
gulp

TOUCHED IT
TOUCH
Art by Hoyoel | Story by Slyfrogcom16
w-what am I even doing?! I can't do this to someone who's sleeping!!
But... he loves me, doesn't he? I mean a lot to him, right? I'm sure he'll be all right with it... right?
ahn..
gulp

Nyah ♥

ah

I wonder what he is even dreaming about..

ba-dump

ba-dump

...

pow

It's so.. warm...
k.check.k
I think..
I'll just help myself...
Shyelrogoon 16

The taste
Ah...
It's getting even harder-
fap
fap
Ooh..... It's so sticky... and there's so much!
I like it.

Lick

a-ah..

Art by Hoyohel; Story by skylinegown16

mh! v

an

hah...
Leon
ngh...
mmh?
ah!
L...Leon...?
ack...

Ahhh... Now, THIS is what I call a good dream~
Wait a Sec!!
This...
This isn't a dream at all!

W-WOAH!! Uh... Okay? What do I do??
Heh heh... I think I'll just enjoy it while it lasts, then~
ngh
ah...
Art by Kaychul. Story by slydragoon10
Hey... Don't stop just yet...
!!

I'm sorry! I'm sorry! I'm sorry!!
Please... I didn't mean to...
to do all that!!

Art by raynel; Story by Sydmagoon 14

You're sorry?

It seems your friend here says otherwise...

!!
NOoooooOOOOOoooo
It's okay, Leon...
Don't be shy..
It's okay to show affection to the one you love...

I mean...
I...
I love you too, Leon..
!
Could you give me a chance to show it?
Vagus...

Relax, naughty boy~
Art by
CHU
!!
ah...
ah...

AH!?

Nmf!?

I I love you, too. Vagus.
hah...
hah...

Hehe. thank, I can te... handsome.

A-AH!!
!?

?
Hehe. first time are ya? Maybe I'll take care of that...
?

wait
u Jagu
an'
win
yea
Ready to move
the next part?
nudge
I...I don't k...
!
Hey hey.
It's okay if you dont wanna go through this
Maybe we can just ..
wait un
Bop
Art by Hagthel; Story by sly

I-It's fine...
?!
press
I want to be yours...
I want you.
And I'll be yours too.
For now and forever.

Heheee... who's being the naughty one now?
Hmm... Guess i've been caught out
You know what to do?
t-think so
B-ah...
T-that's it
Nice and slow You're doing fine
Uu ♥
nah.
mmh.
He's so caring...♥
How can I NOT love him?
Art by Heychel; Story by xHydrogen

A-an
You doing okay?
hah
hehe
Art by
n-NAH!!
I take that as a "yes"
Ah
hah
Ah
argh
GAH!
AH!
hah
uh
dwp
dwp

Mmf!
Squirt!
A - ah!!
Ah... I I can feel
Its all inside me
vagus
pant
pant
pant
nah
nah
nah
nah

nah
pant
pant
huh?
grab
?
We aint done yet~
Ready for another round?
Hehe I'm all yours
Ahah.. Easy~
Heh~ That's it~
Push

ah
slide
The mess from earlier really helps a lot
It just slipped right in
A-eek?
Don't mind a mind down there
I'm sorry
You are hitting some funny places inside me
hah
mm
Go.
I'm going to use control fire
so be it
THRUST!
AH!
It just feels too good!
GAH!!
MMH
HAH
AH
AH
HAH
AH
ZAH
AH
Slydragon16

V-Vagus!! I... I...
AH!
UNF
...together...
UNF
AH
Pump
HA
HAH
UNF!
HMPH!
ah
hah
push!
ah
Squirt!!
Art by Heyche! Story by zlydragon14

hah
hah
hah

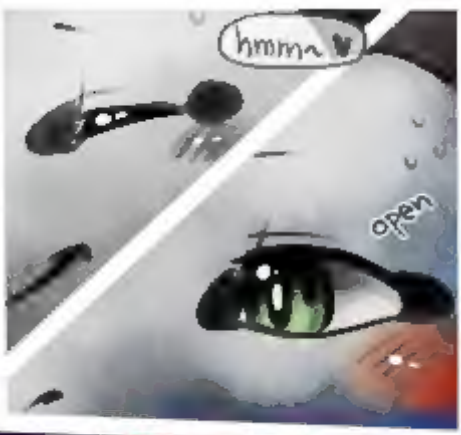
hmm~
open

hah
ah...
squirt!

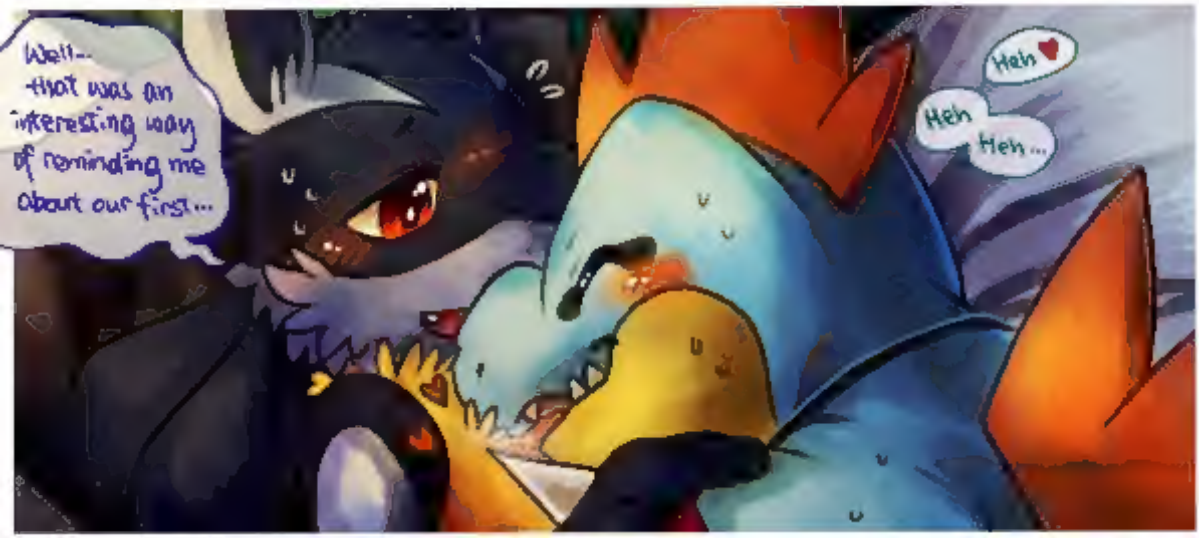
Well... that was an interesting way of reminding me about our first...
Heh
Heh
Heh...

Hee-hee!
Hmm m
Poof!
Still feeling homesick?
Nope.
You were just about the only thing that made me enjoy home.
As long as you're here, I'll never miss it.

My thoughts exactly.

Elysium is our home now. I'll be happy to call any place "home" as long as I'm with you.

Ah, but it's late, let's get some sleep. We've got a lot to do tomorrow.

Hey.

Hmm?

They say it was fate that brought us together. I disagree. It was luck, and I was the luckiest Riolu to ever live.

Art by Heythel · Story by Slydragon 16

...

phewww

END